Miss Edith O. Greenhill
in Freundschaft gewidmet.

Seinem lieben, treuen Freunde
Edmund van der Straeten,
in bleibender Erinnerung an
Algernon Ashton.

London, den 16. Juny 1907.

TRIO

(No 3, H MOLL)

FÜR PIANOFORTE, VIOLINE UND VIOLONCELL

von

Algernon Ashton.

OP. 123

Mk. 12.50.

MERTON MUSIC
8 Wilton Grove, London SW19 3QX
Phone/Fax: 020 8540 2708
e-mail: mertonmusic@argonet.co.uk
No. 3795

TRIO.

Algernon Ashton, Op. 123.

Allegro fastoso. ♩ = 112.

Violino.

Violoncello.

Pianoforte.

Allegro fastoso. ♩ = 112.

A

Verlag, C. Hofbauer, Leipzig.

C.H. 499.

Musikalientdruckerei v. Josef Eberle, Wien, VII. Schottenfeldgasse 33

Q

cresc.

con fuoco

LH.

P

B

C

O

D

cresc.

E

F

cresc.

arco

arco

dim.

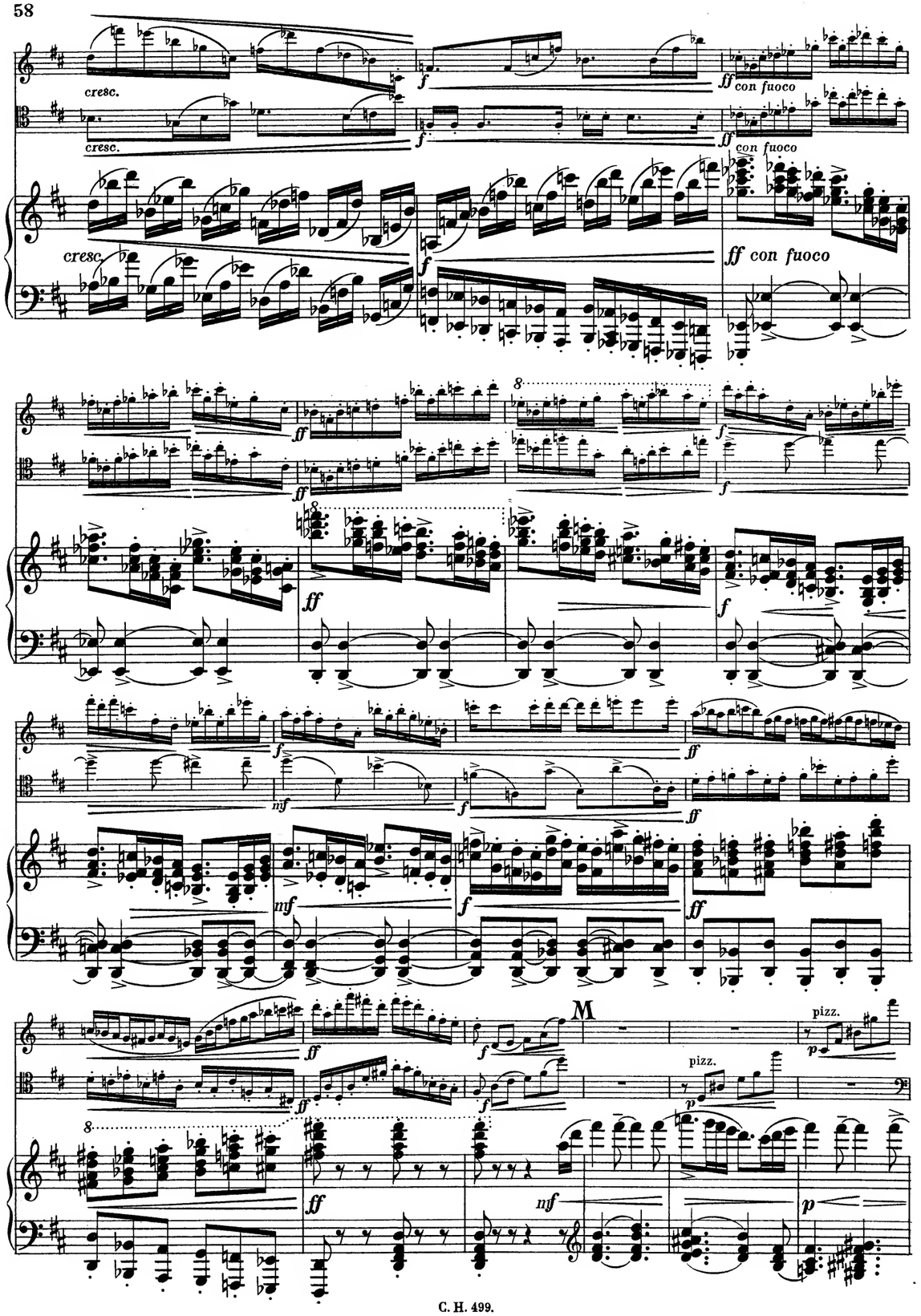
cresc.
cresc.
cresc.
con fuoco
con fuoco
ff con fuoco
M
pizz.
pizz.

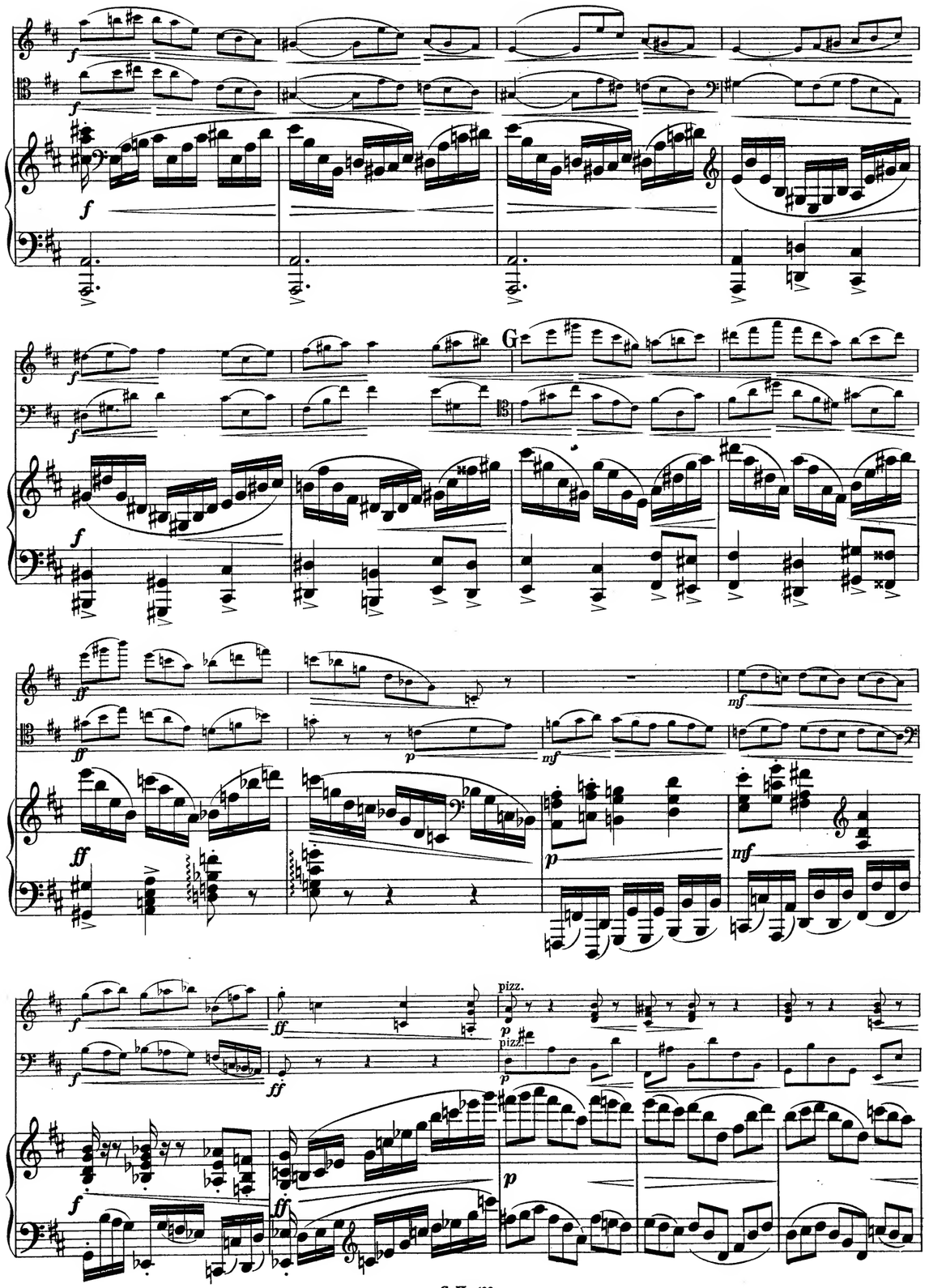
G
pizz.
pizz.

H

I

L

G

N

L.H.

O

P

F

E

Q

R

S

pizz.

arco

arco

dim.

D

cresc.

cresc.

cresc.

ff con fuoco

ff con fuoco

ff con fuoco

C

pizz.

T

cresc.

cresc.

U

B

cresc.

Finale.

Allegro moderato. ♪ = 144.

Allegro moderato. ♪ = 144.

A

V

W

cresc.

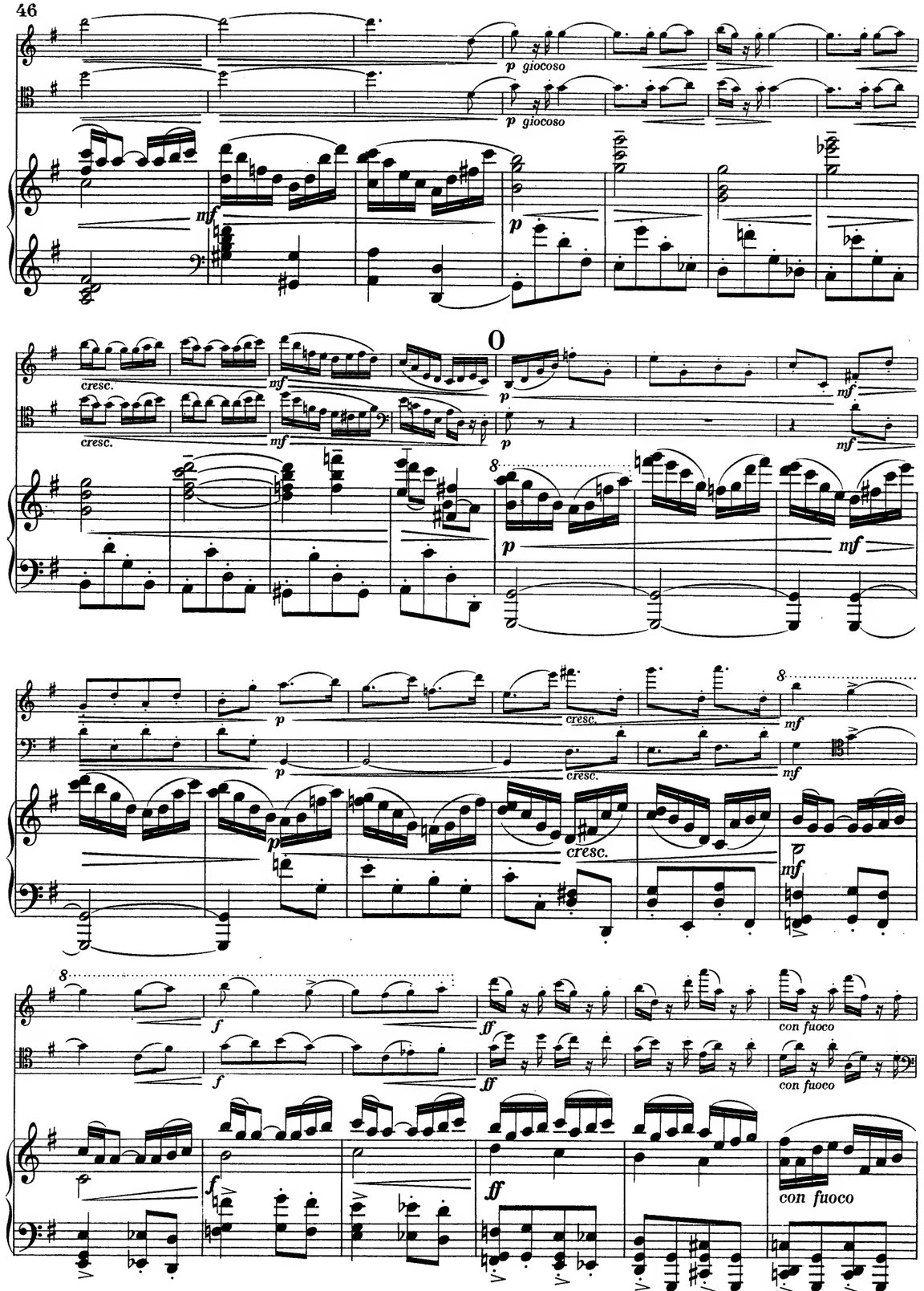
p giocoso
p giocoso
mf
p
cresc.
mf
O
p
mf
p
mf
p
cresc.
mf
p
cresc.
mf
p
cresc.
mf
f
ff
con fuoco
f
ff
con fuoco
f
ff
con fuoco

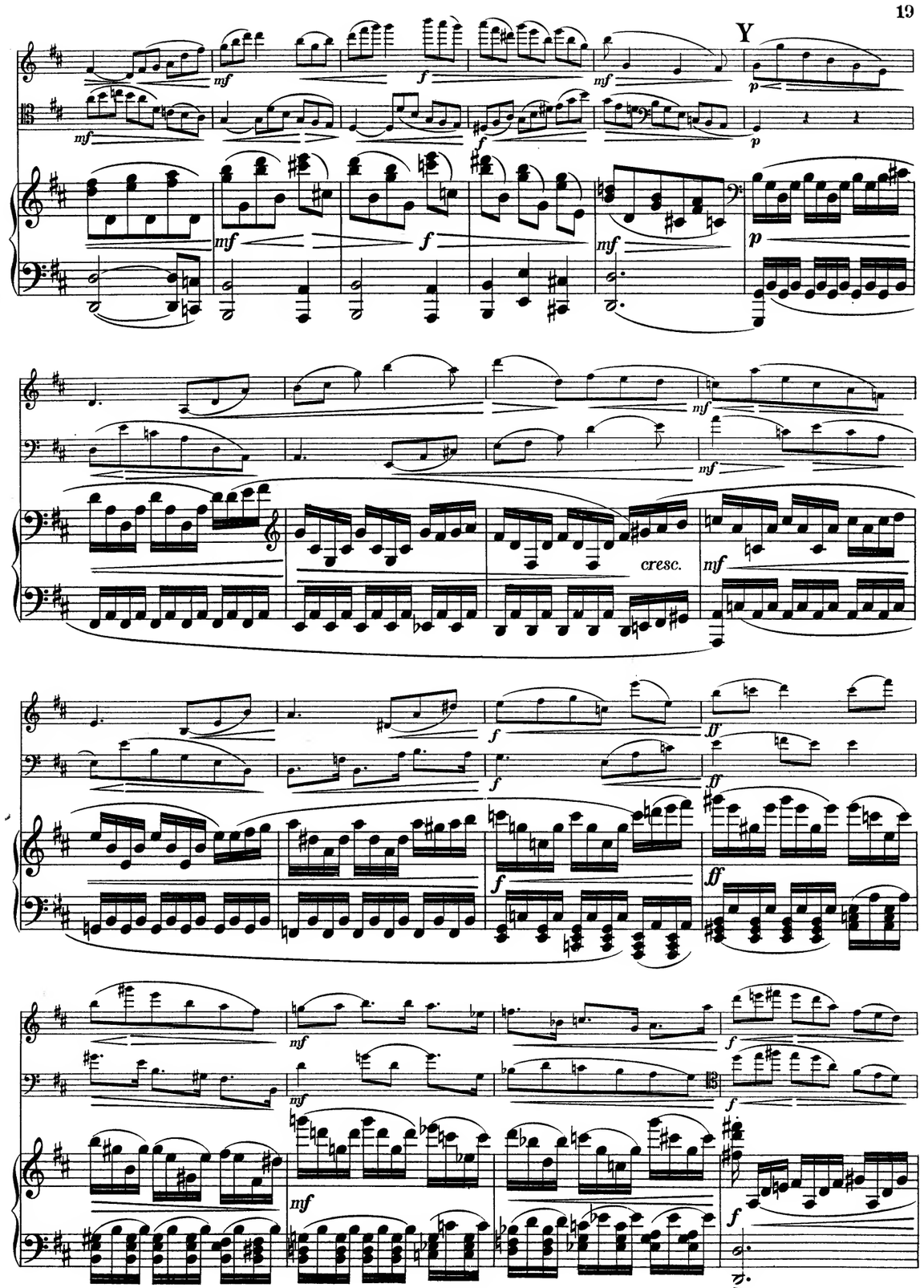
Y
mf
f
mf
p
mf
f
mf
p
mf
mf
cresc.
mf
f
ff
f
ff
f
ff
mf
mf
f
f
mf
f

Z

N

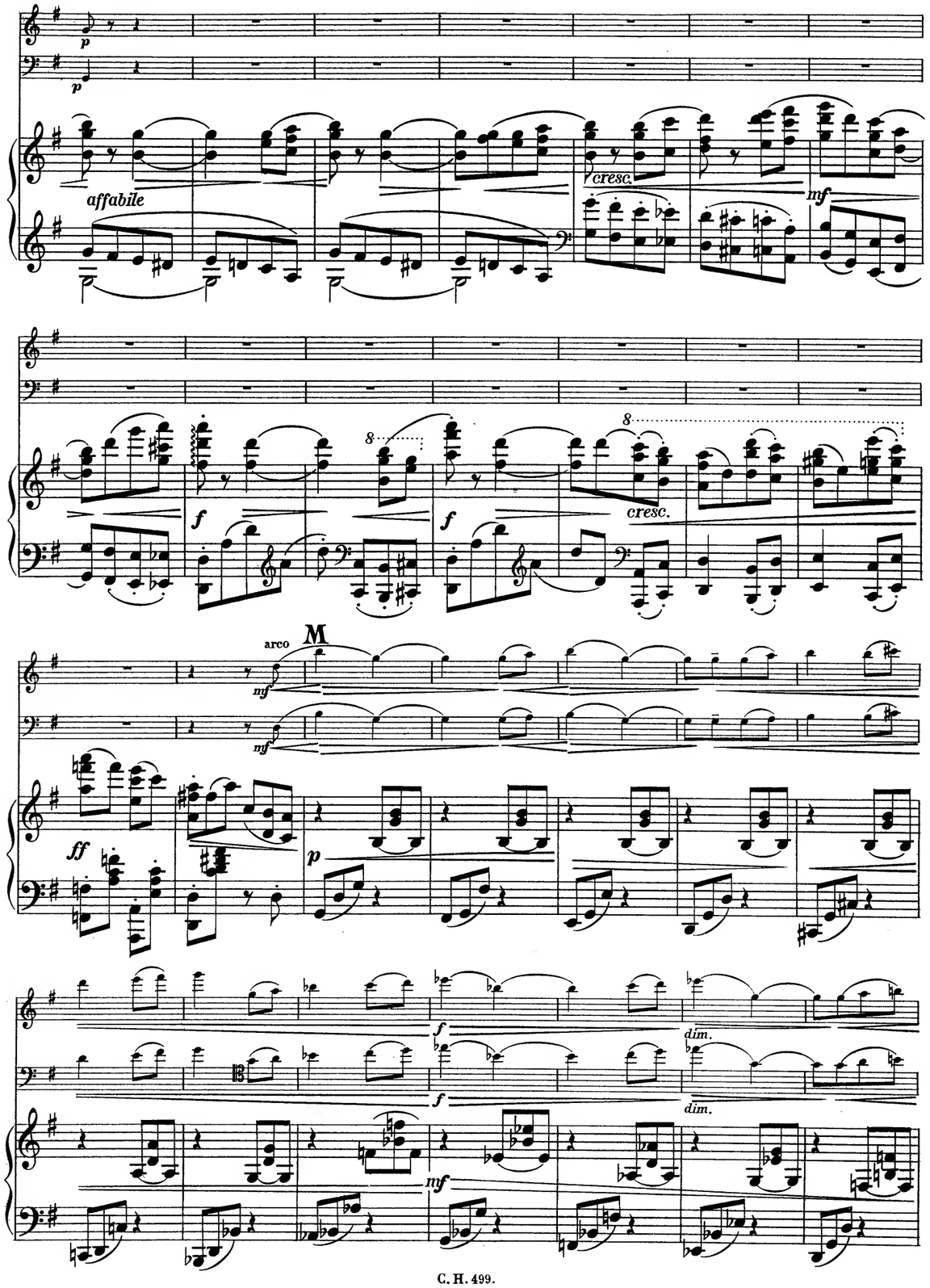
affabile
cresc.
arco
M
dim.

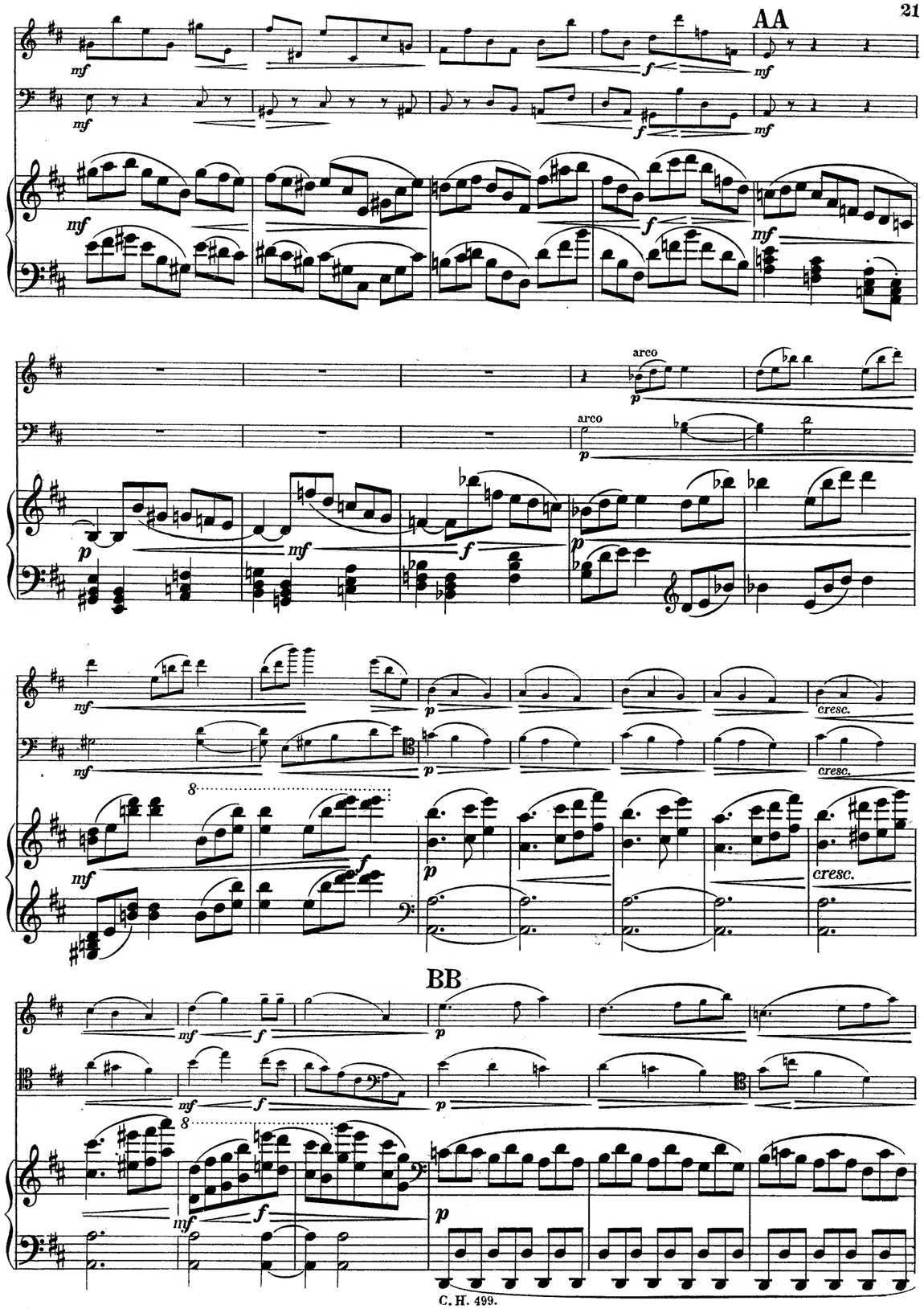
AA
arco
cresc.
BB

CC

L

DD

K

EE

FF

H

J

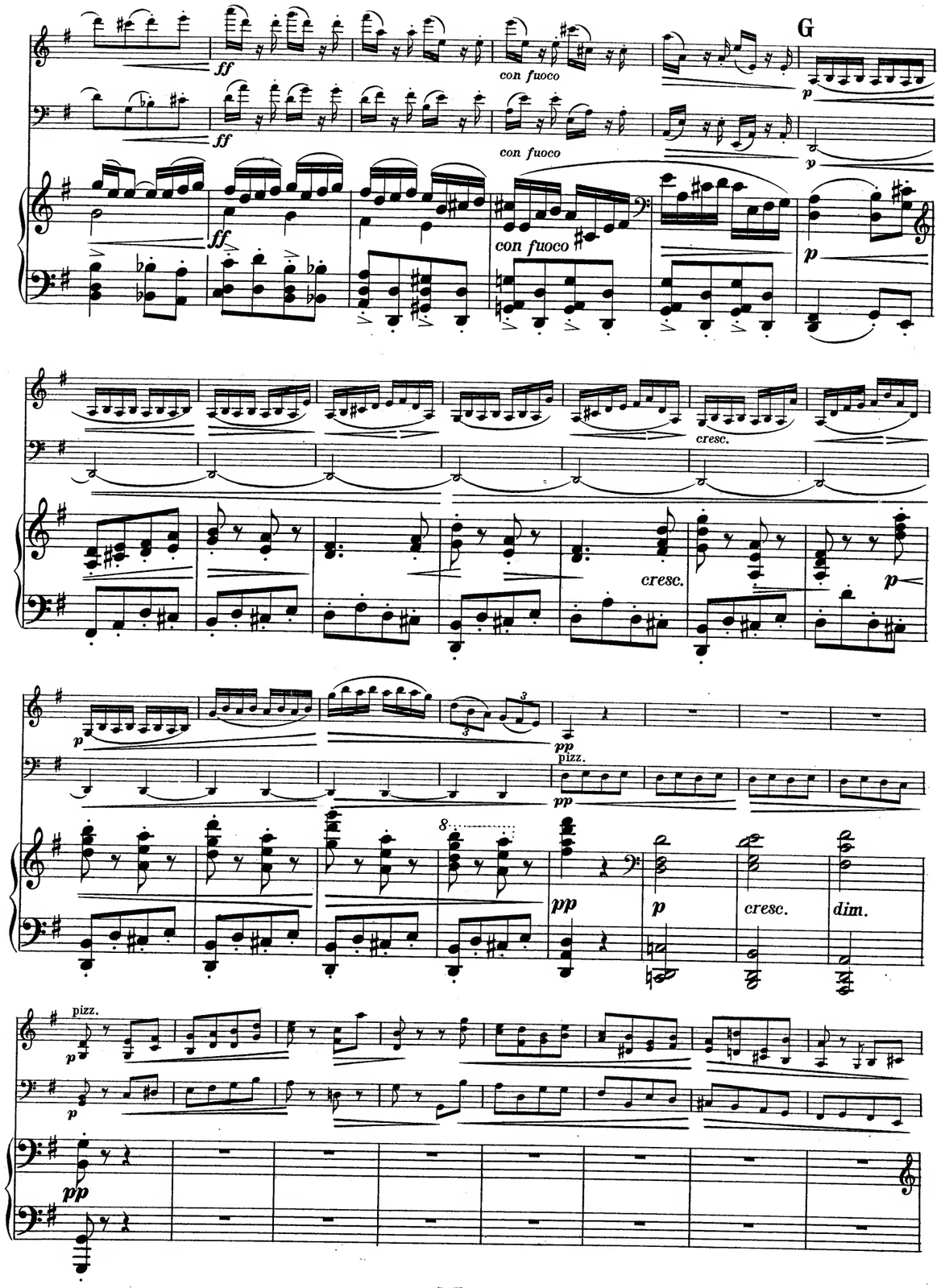
G
ff
con fuoco
p
cresc.
pizz.
pp
dim.

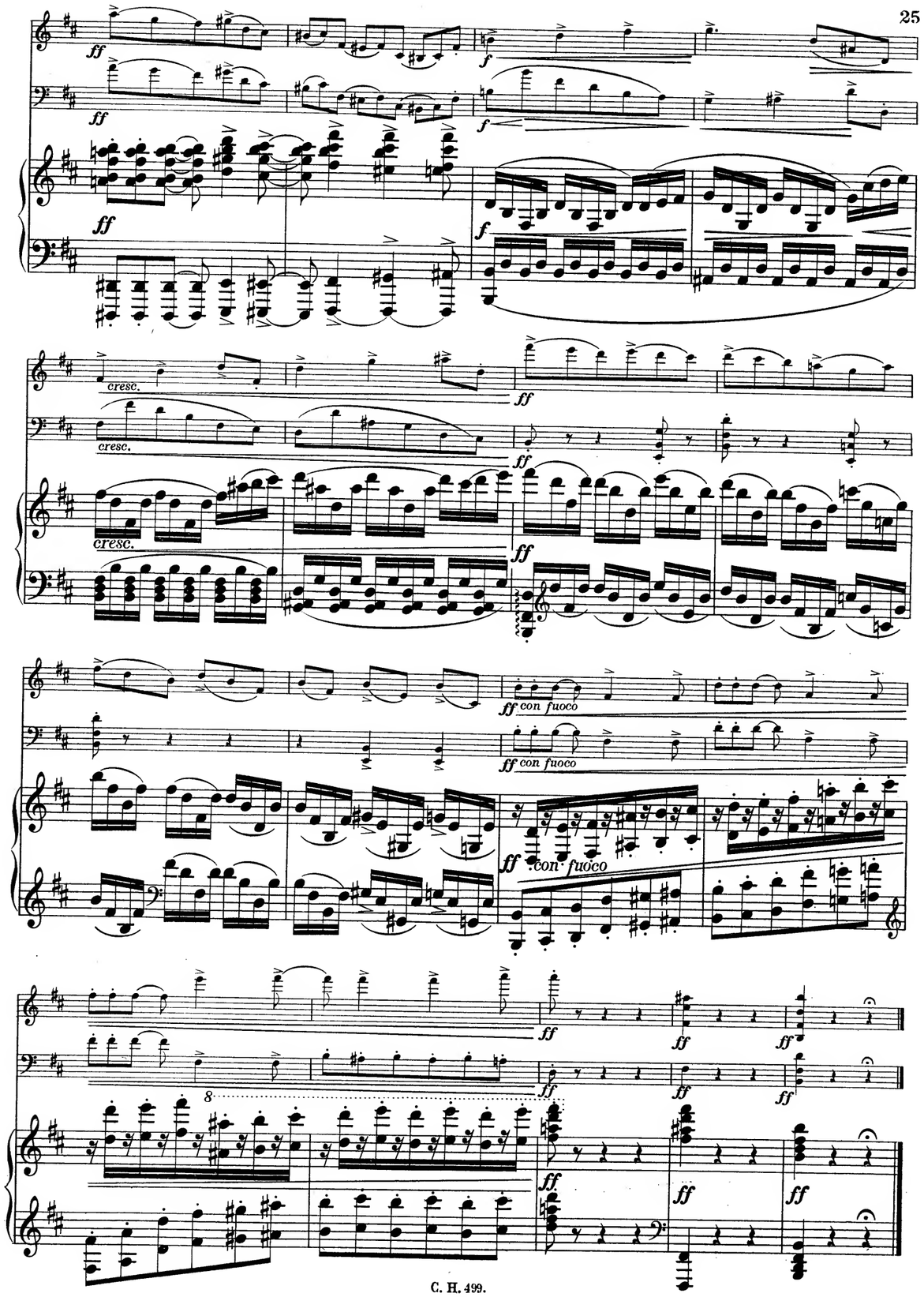
ff
f
cresc.
con fuoco

Larghetto sostenuto.

♪ = 96.

A

F

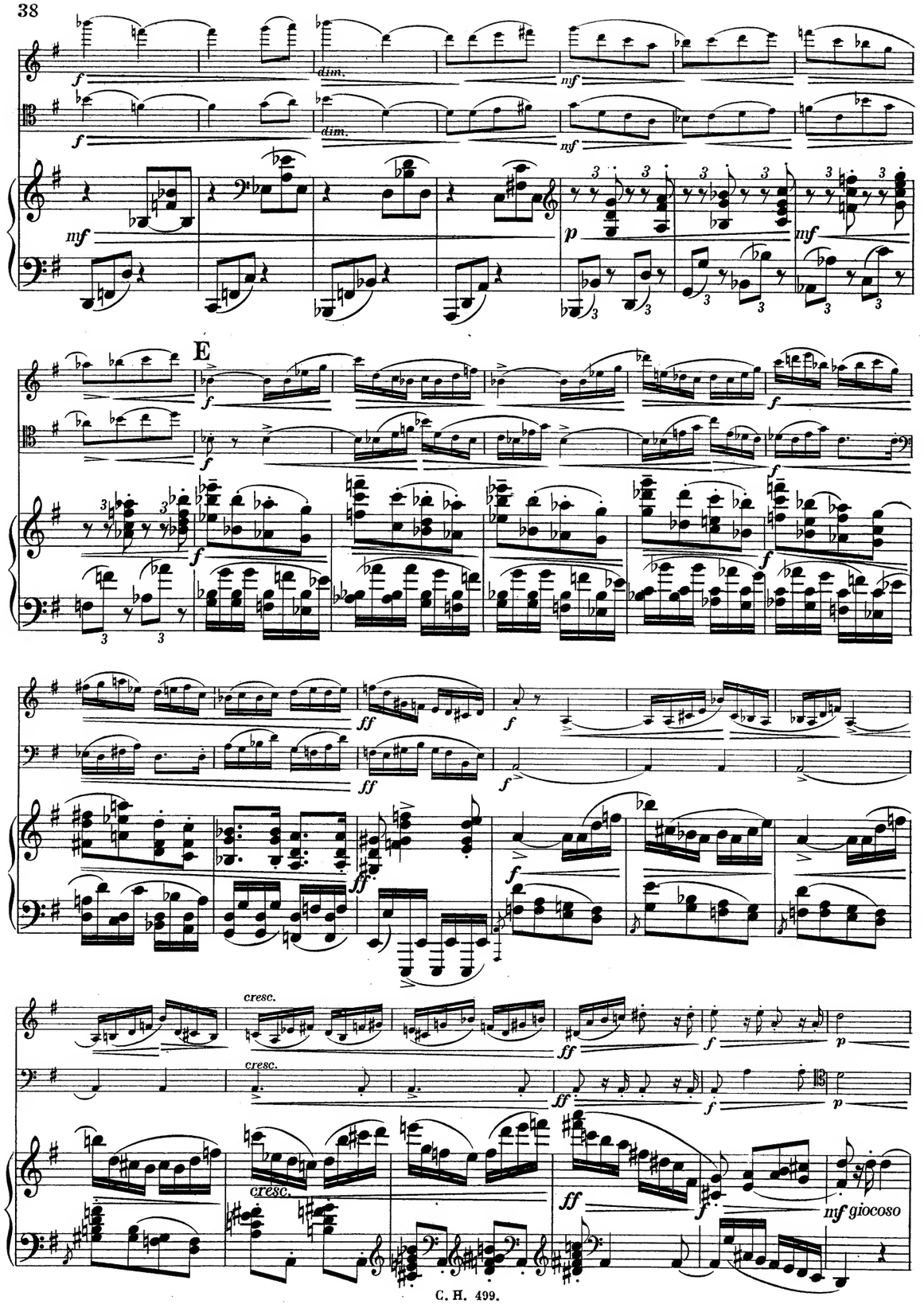
dim.
E
cresc.
mf giocoso

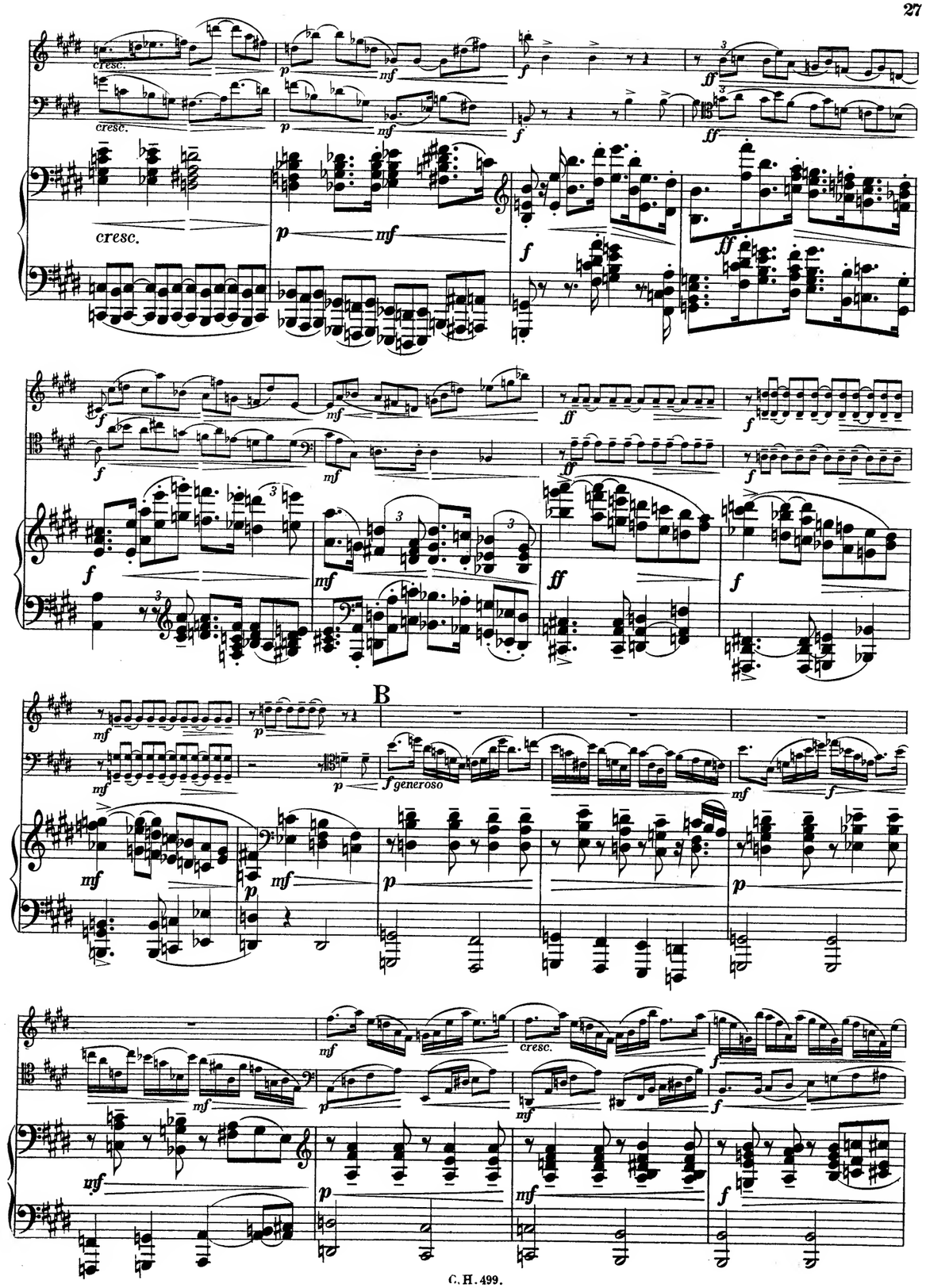
cresc.
B
f generoso

C

D

C

D

E

pizz

arco

cresc.

cresc.

cresc.

B

Intermezzo.

Allegro molto vivace. ♩ = 112.

pizz.

pizz.

Allegro molto vivace. ♩ = 112.

arco

pizz.

arco

arco

audace

A

cresc.

F

f generoso

cresc.

G

H

Violino.

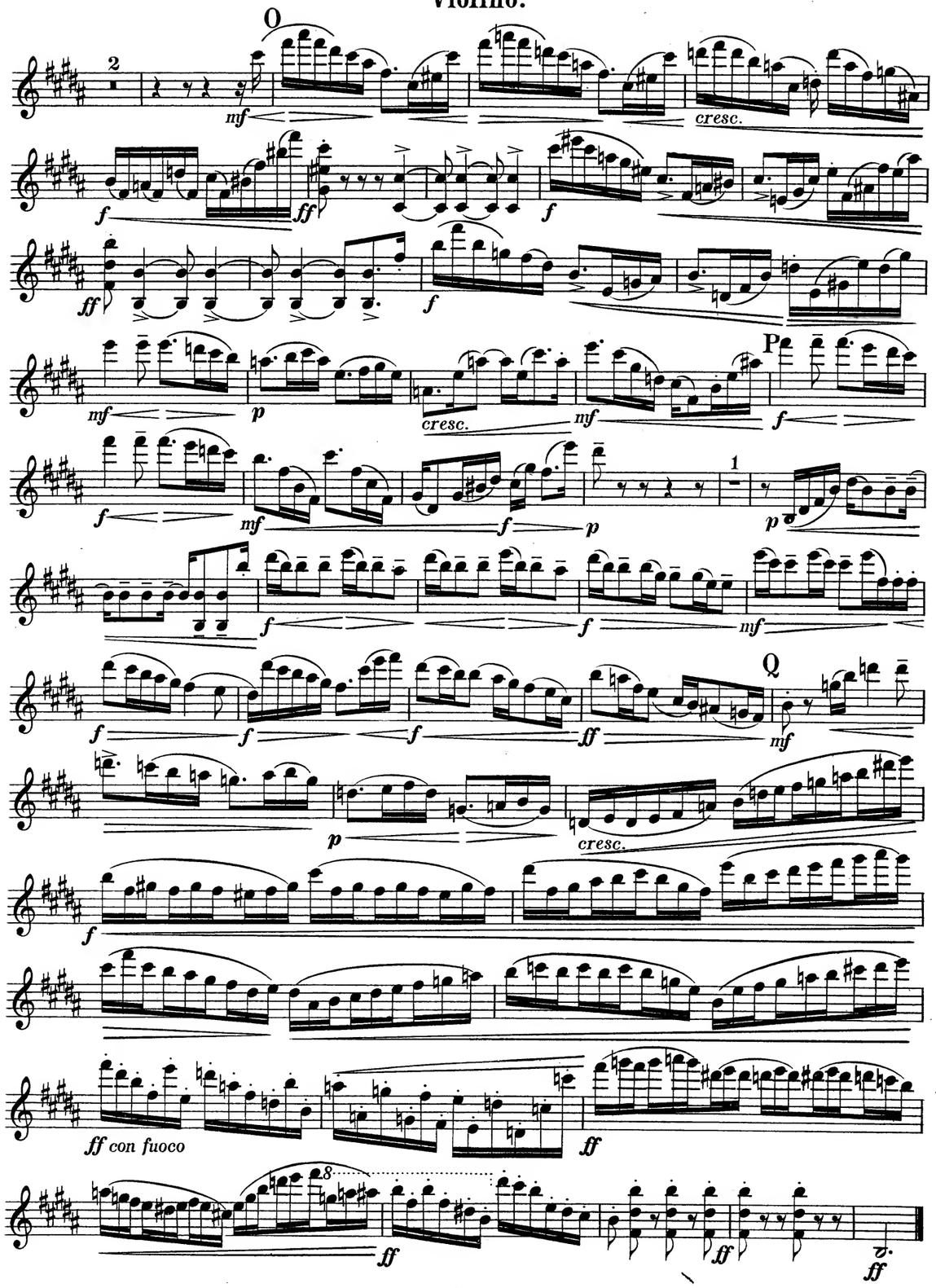

TRIO.

Violino.

Allegro fastoso. ♩ = 112.

Algernon Ashton, Op. 123.

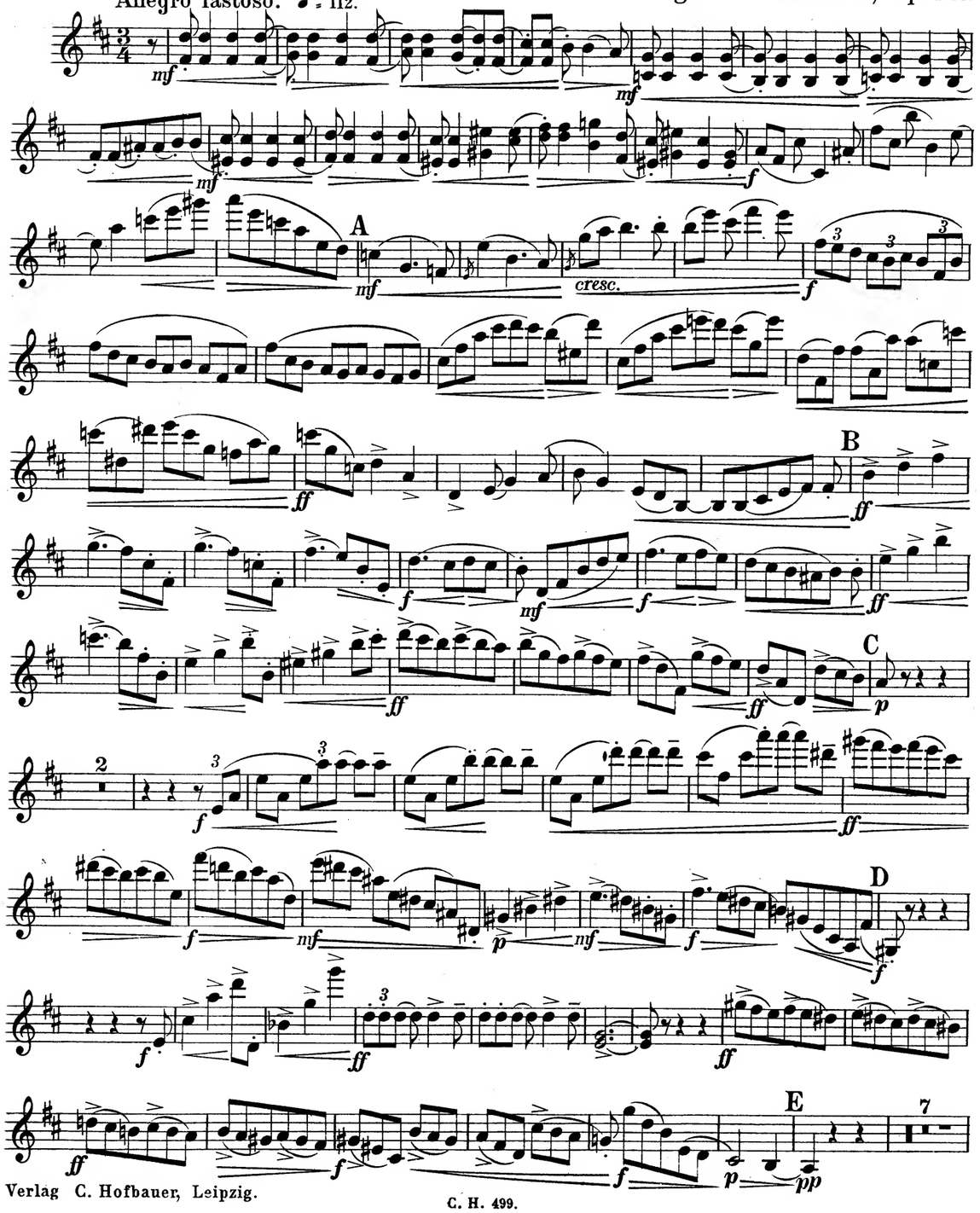

Verlag C. Hofbauer, Leipzig.

Violino.

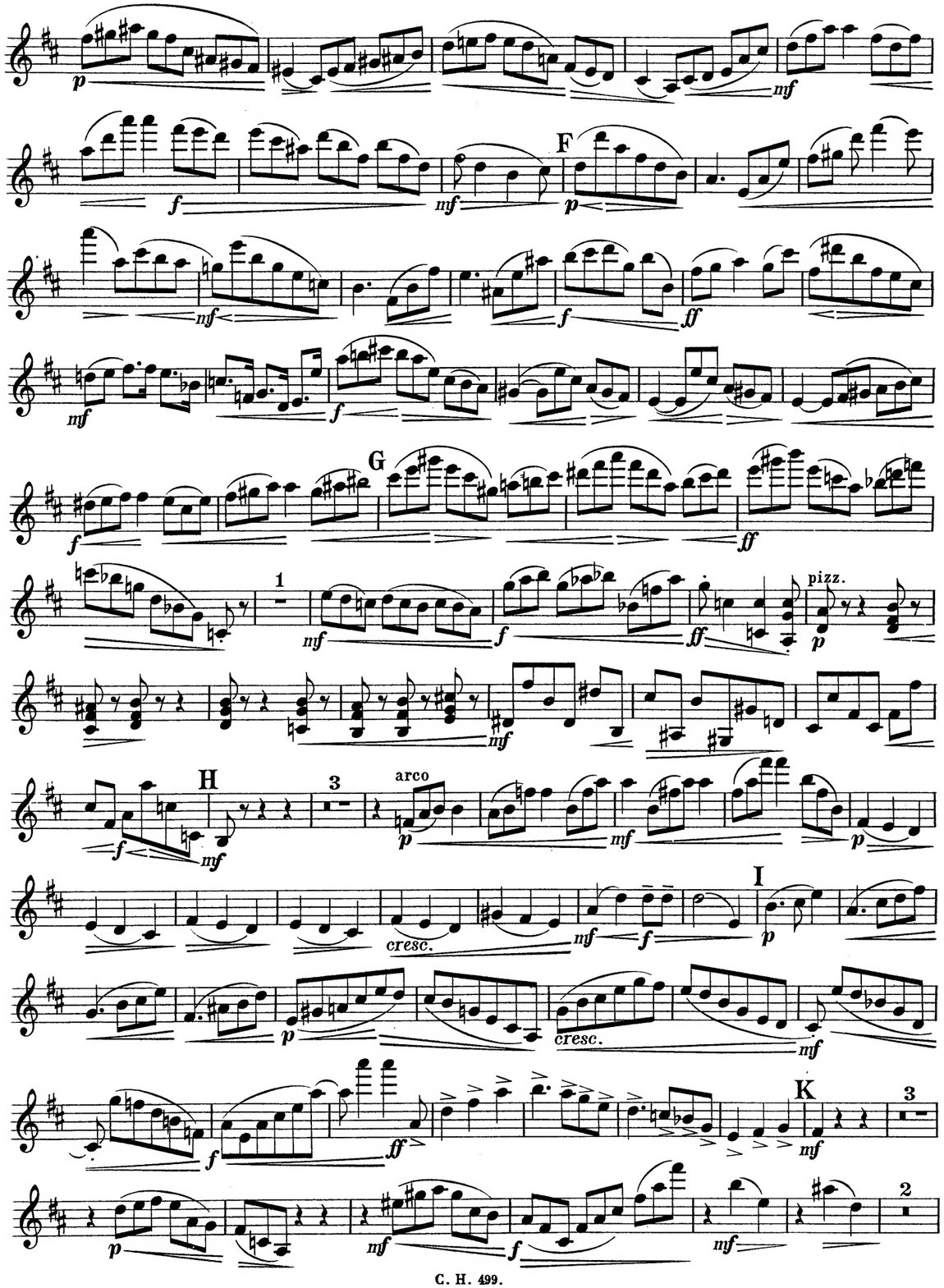

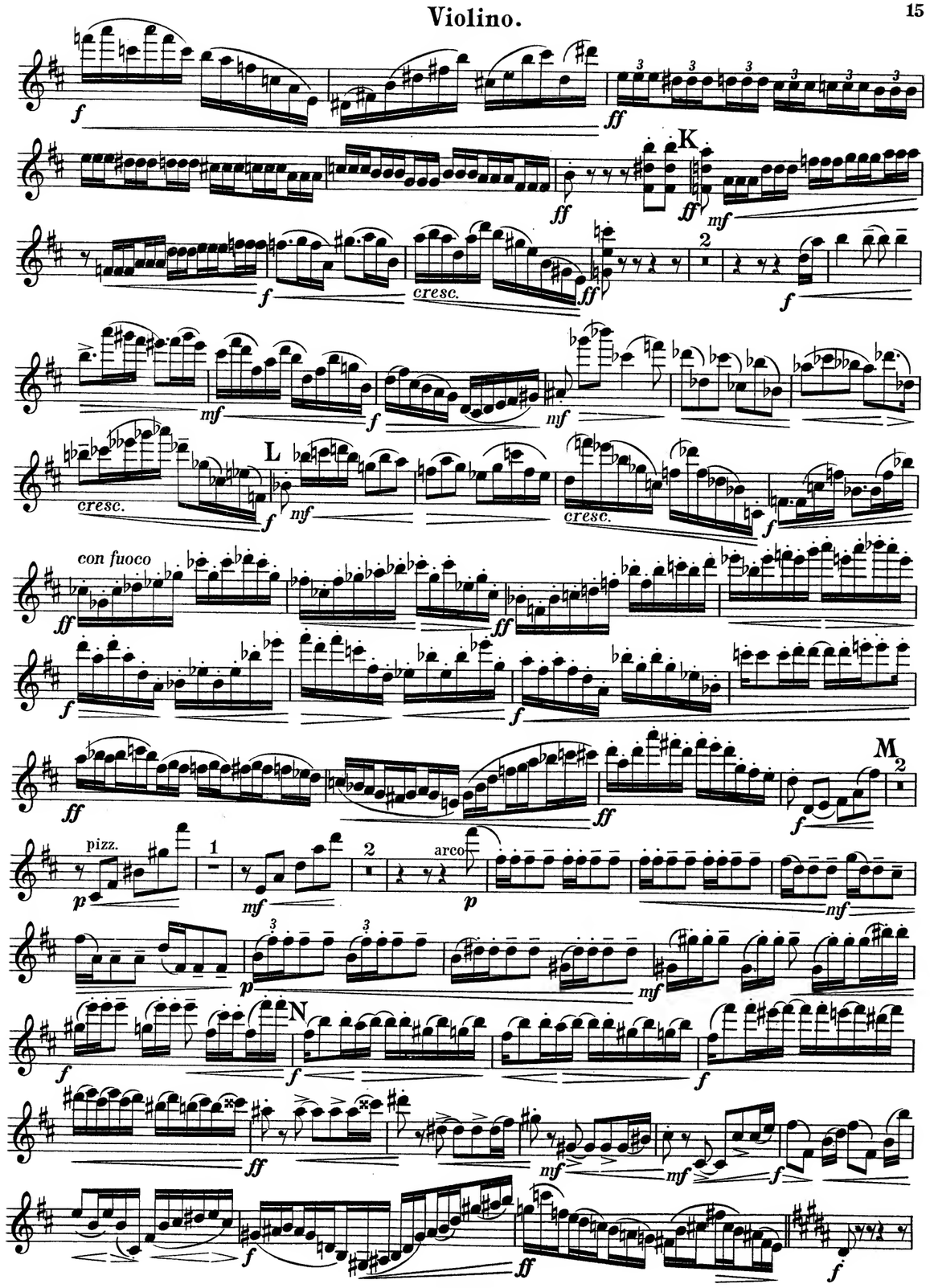

Violino.

R

S

T

U

V

Finale.

Allegro moderato. ♪ = 144.

A

B

C

D

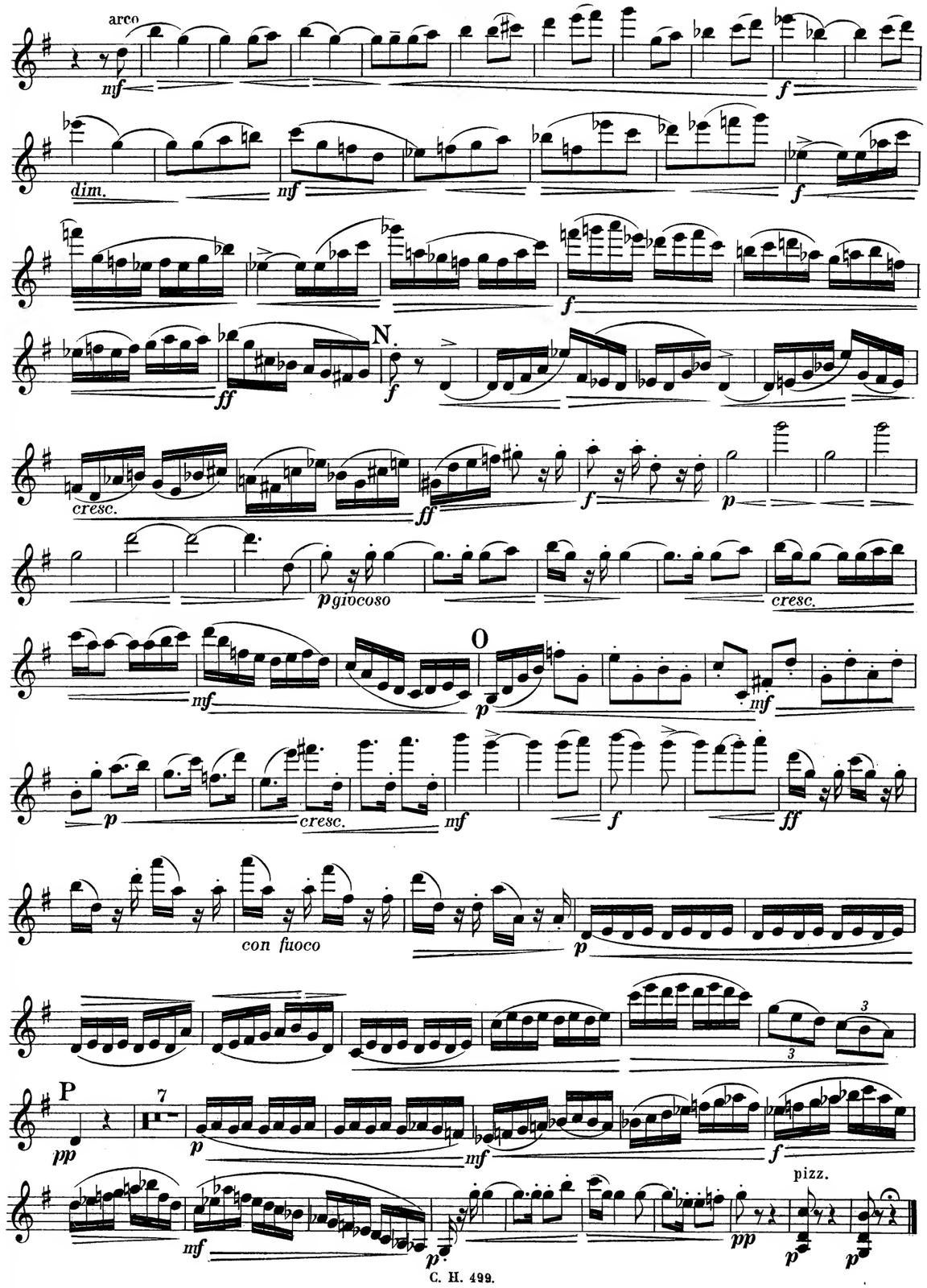
arco
dim.
N.
cresc.
giocoso
O
cresc.
con fuoco
P
pizz.

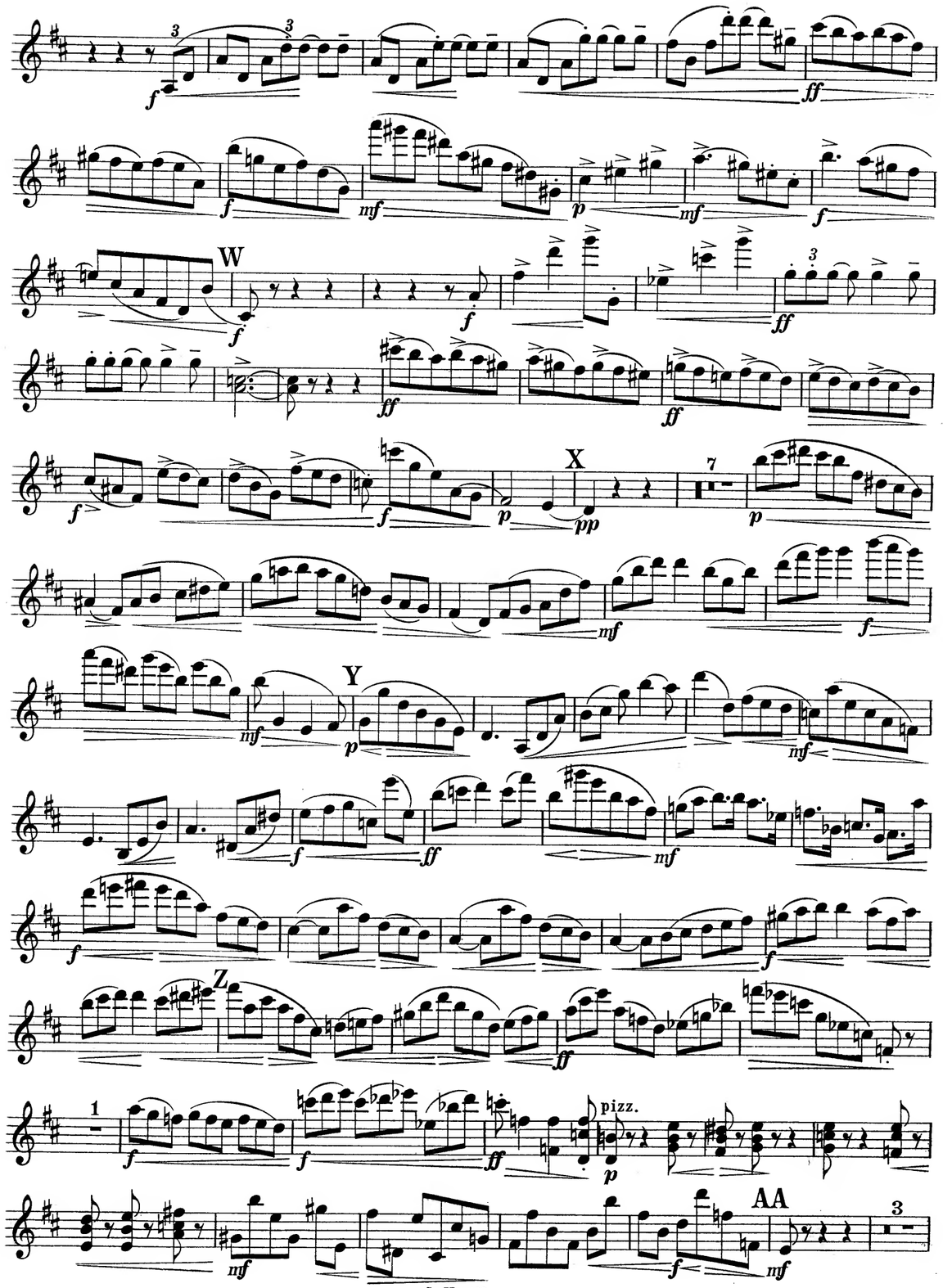
W
X
Y
Z
pizz.
AA

Violino.

arco

p *mf* *p*

BB

cresc. *mf* *f* *p*

p *cresc.* *mf*

f *ff*

3 CC

p *mf*

p *cresc.* *mf* *f* *p*

DD

p *cresc.*

mf *f* *ff*

mf

3 EE

p *mf* *f* *mf*

2 *p*

3 *f*

FF

p *cresc.* *mf* *f* *ff*

f *cresc.* *ff*

ff con fuoco *ff* *ff* *ff*

Violino.

3

p *pp*

pizz.

p

H arco

p

pizz.

p *mf* arco *f* *ff*

1 *ff* *f*

cresc. *ff* *f* *ff*

J

mf *p*

p *f* *mf* *f* *mf* *f*

K

ff *p*

mf *p*

f

7 *p* *cresc.* *p* *cresc.*

p *mf*

L pizz.

p

14 *p*

Violino.

C

p cresc. p cresc. p

mf pizz. 3 p

7 D 7

arco mf f

dim. mf E f

f ff f

f cresc. ff

f p giocoso

cresc. mf p mf

p cresc. mf f

ff con fuoco G p

cresc.

Larghetto sostenuto.

♪ = 96.

p p

mf p

A

p p p

cresc. p mf f

ff f mf

ff f mf cresc. f

B 4

mf cresc. f

mf p pp cresc.

f mf mf p pp mf p

C

p mf pp cresc.

mf p dim. pp 1

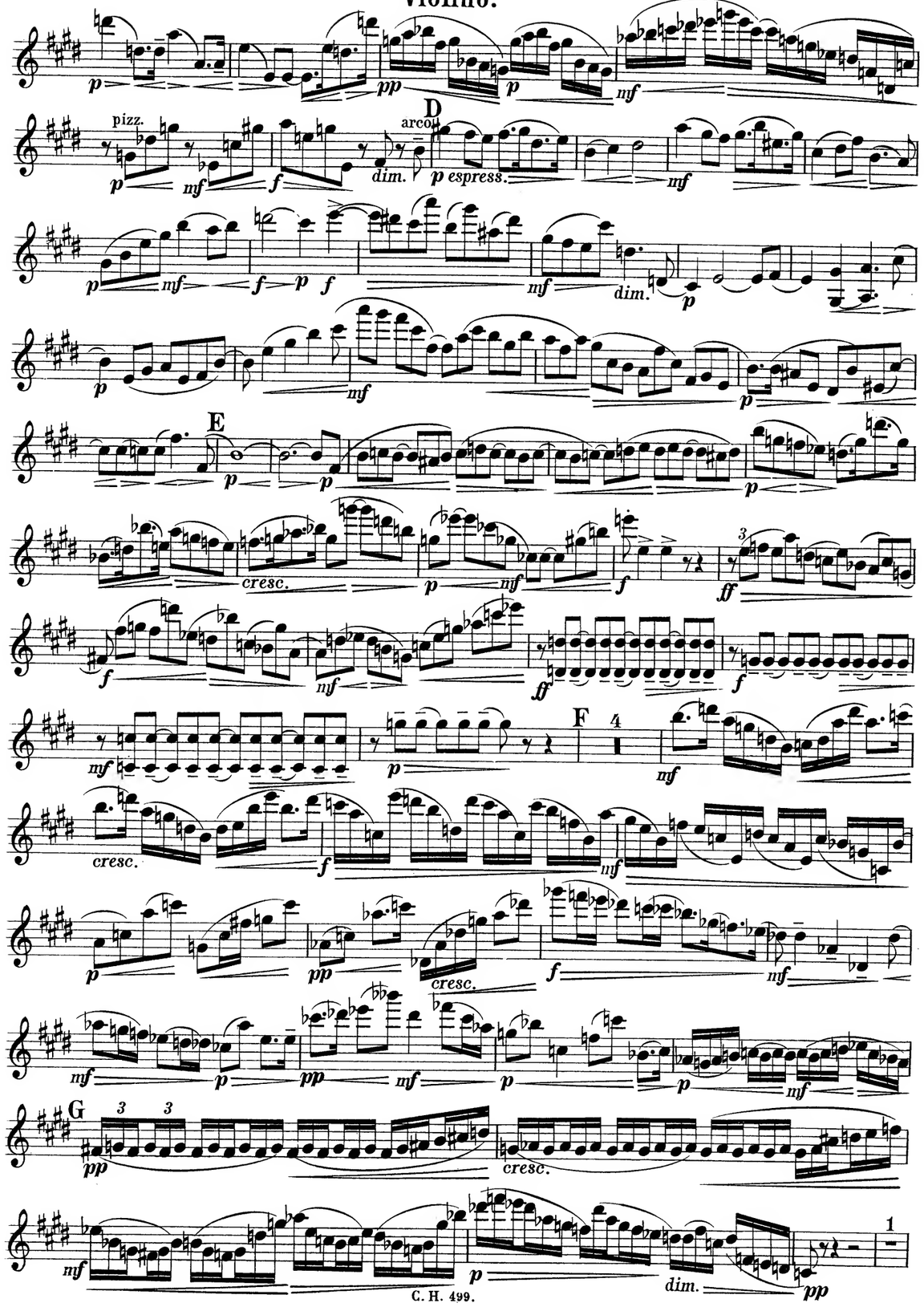

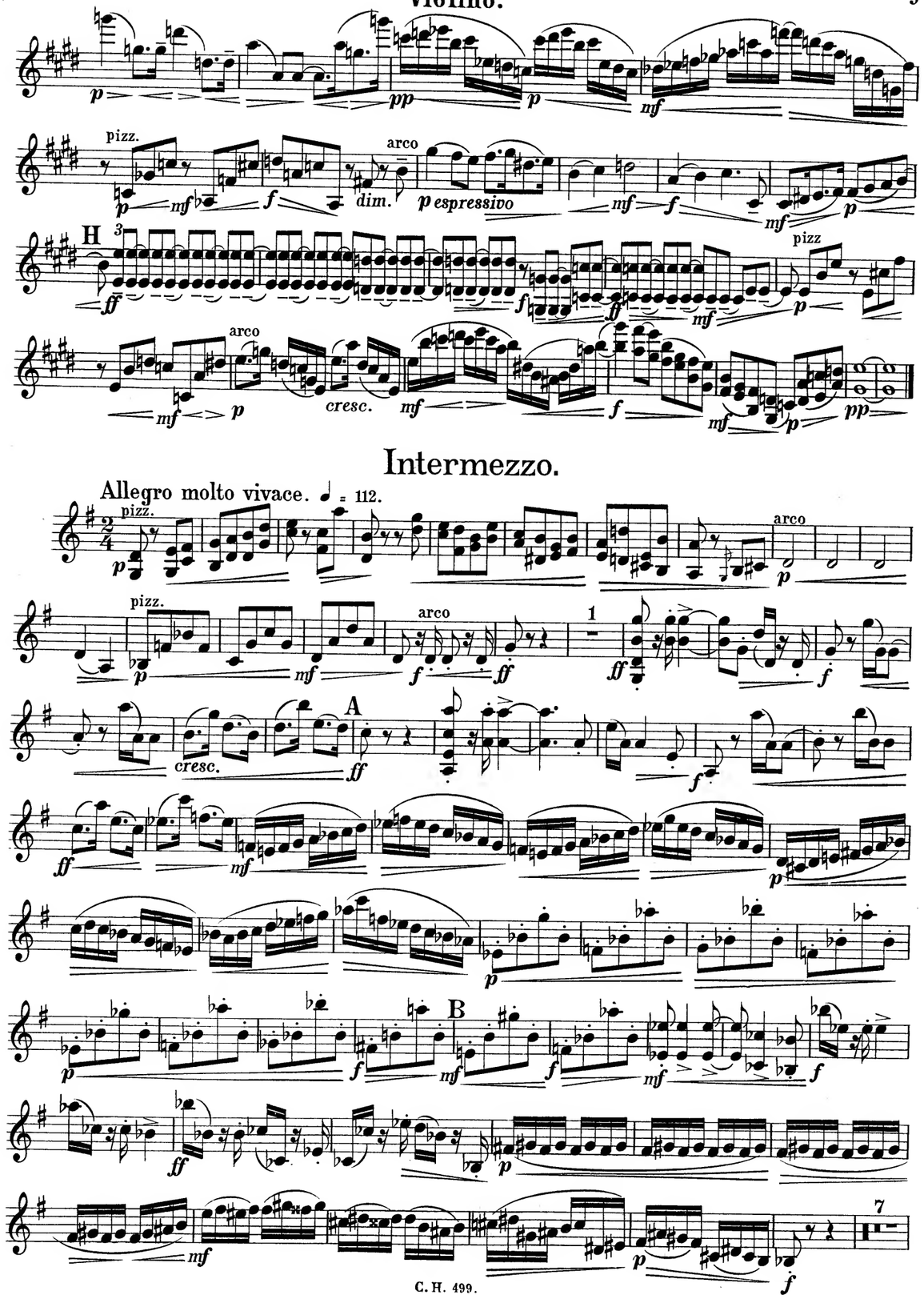

Intermezzo.

Allegro molto vivace. ♩ = 112.

Violoncello.

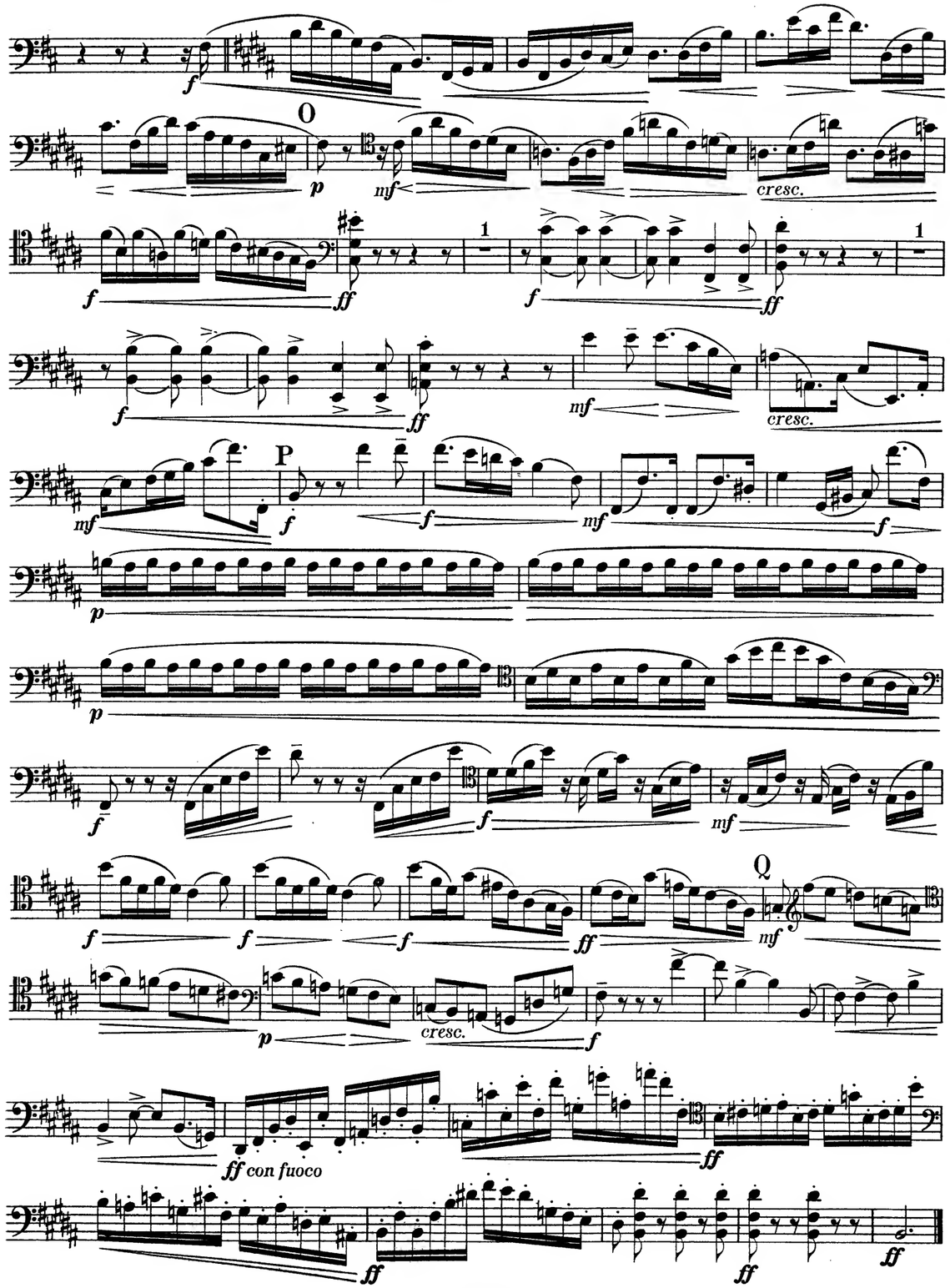

TRIO.

Violoncello.

Allegro fastoso. ♩ = 112.

Algernon Ashton, Op. 123.

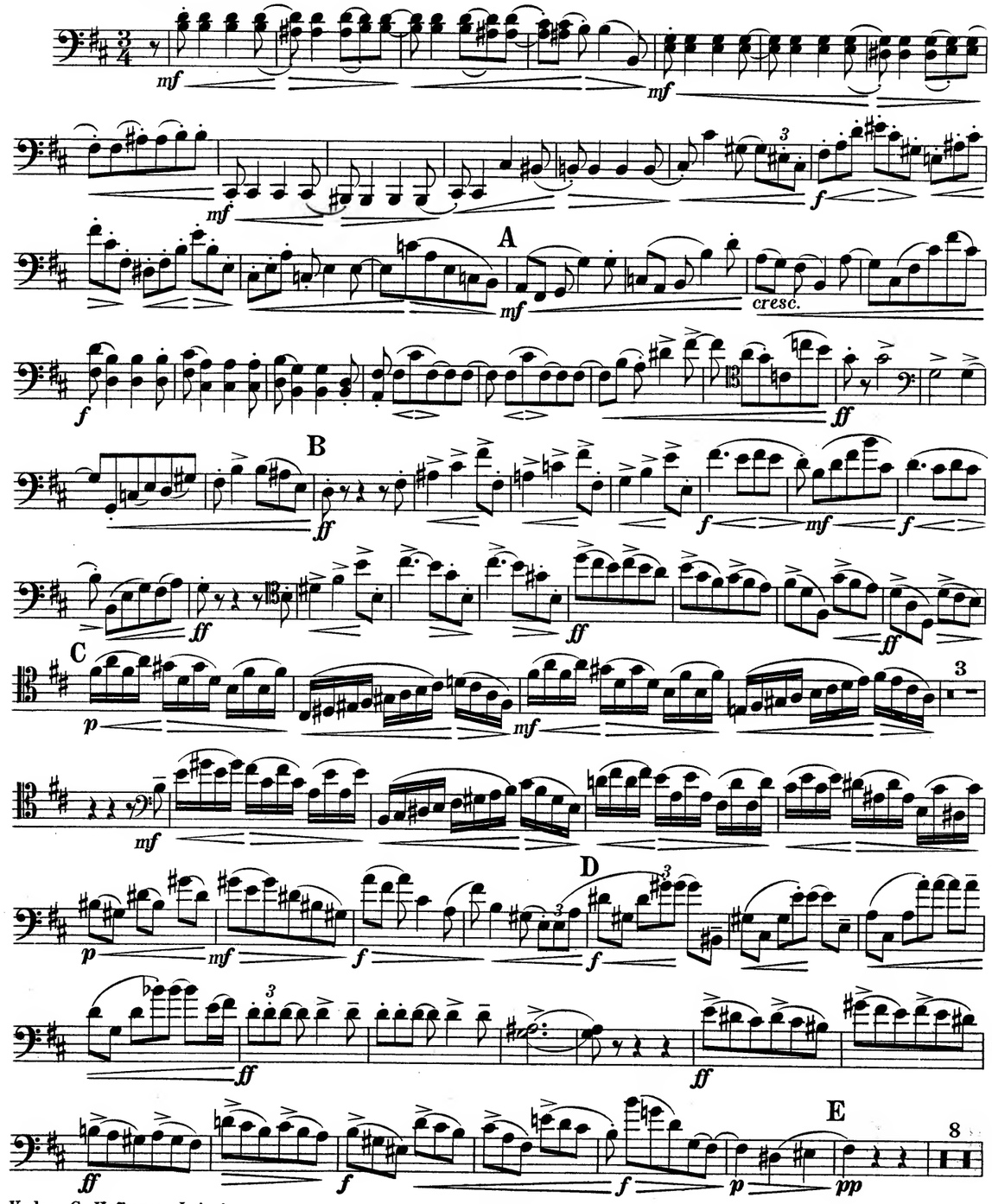

Verlag, C. Hofbauer, Leipzig.

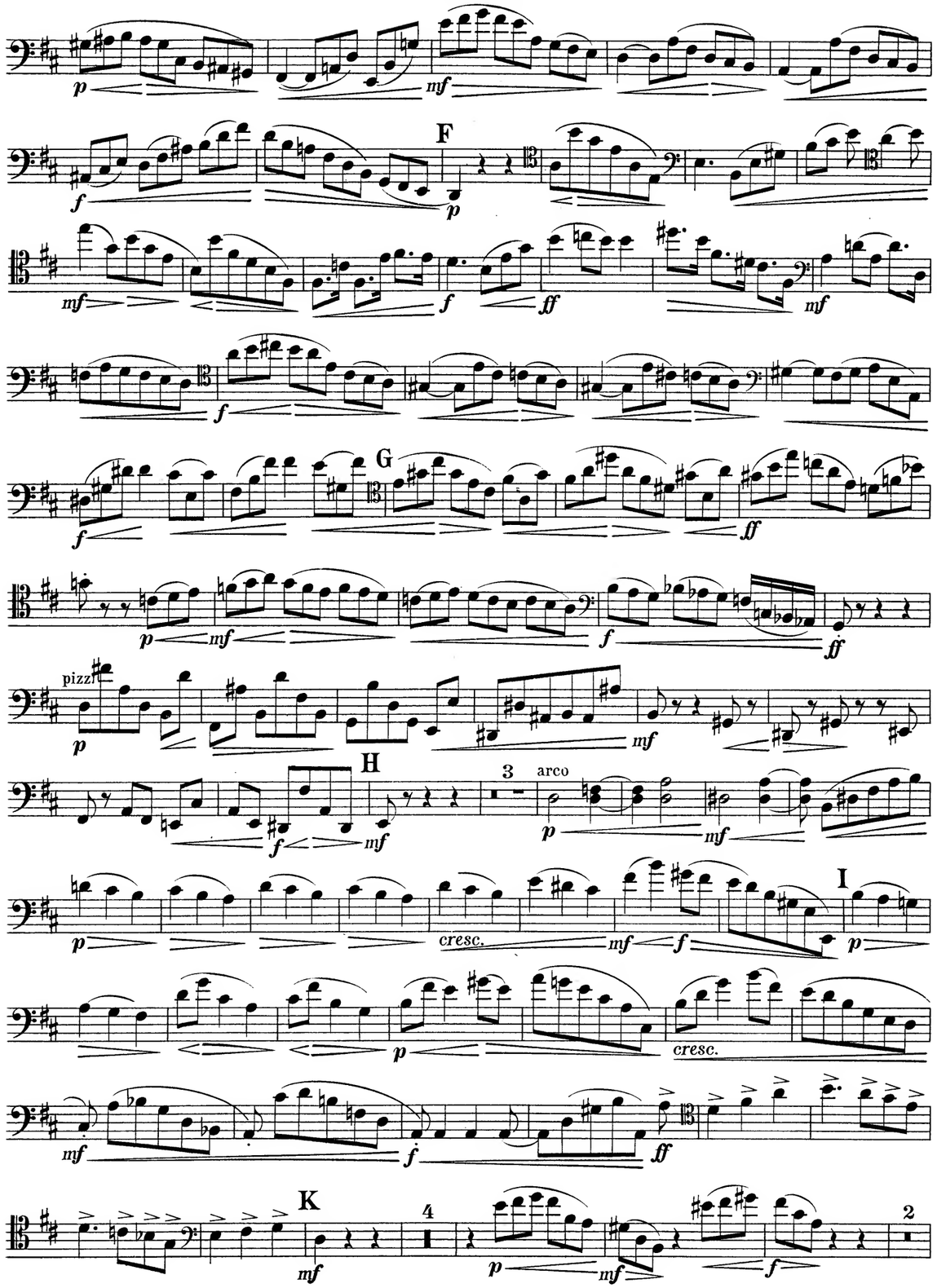
F
G
pizz.
H
arco
cresc.
I
K

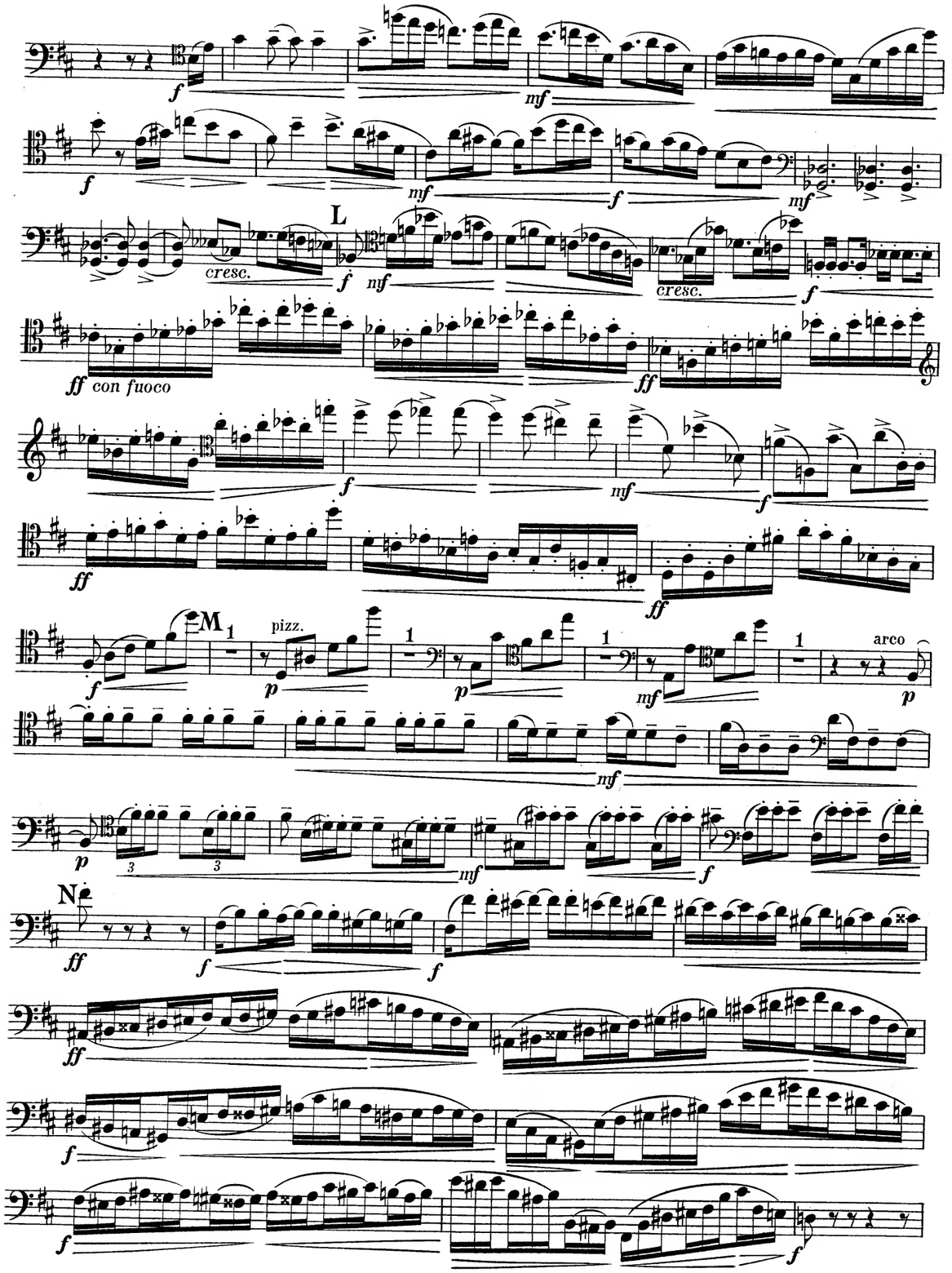
L
cresc.
con fuoco
M
pizz.
arco
N

Violoncello.

R

S

T

U

V

C

D

E

Violoncello.

mf p cresc. mf f

ff con fuoco p

P pizz. pp cresc. mf dim.

p mf f mf

arco pizz. p pp p p

Finale.

Allegro moderato. ♪ = 144.

p mf

f mf p mf

p mf f

A ff

ff ff mf 1 f

mf f

B mf f mf

Violoncello.

mf p mf f

W f ff

ff ff X

f f p pp 8 p

mf f

Y p mf

f ff mf f

f Z

ff p mf

f ff pizz. p

mf f AA mf 3

Violoncello.

arco

p *mf* *p*

BB

cresc. *mf* *f* *p*

p *cresc.* *mf* *f*

3 CC

ff *p* *mf* *p*

cresc. *mf* *f* *p*

DD

p *cresc.* *mf*

f *ff*

3 EE1 2 1

mf *p* *mf* *f* *p* *mf* *p*

p *p* *mf* pizz. FF arco *mf* *p*

cresc. *mf* *f* *ff*

f *cresc.* *ff*

ff con fuoco *ff* *ff* *ff*

Violoncello.

arco

p *mf* *f* *ff* *f* *cresc.*

1 J

ff *ff* *f* *ff* *mf*

f *p* *p*

mf *f* *mf* *f*

K 7

ff *p* *ff* *f*

pizz. L arco

mf *p* *mf* *p*

cresc. *p* *cresc.* *p*

14 M

p *mf*

f *dim.* *mf* *f*

f *ff*

N

f *ff* *f* *p*

p *giocoso* *cresc.* *mf* *p*

Violoncello.

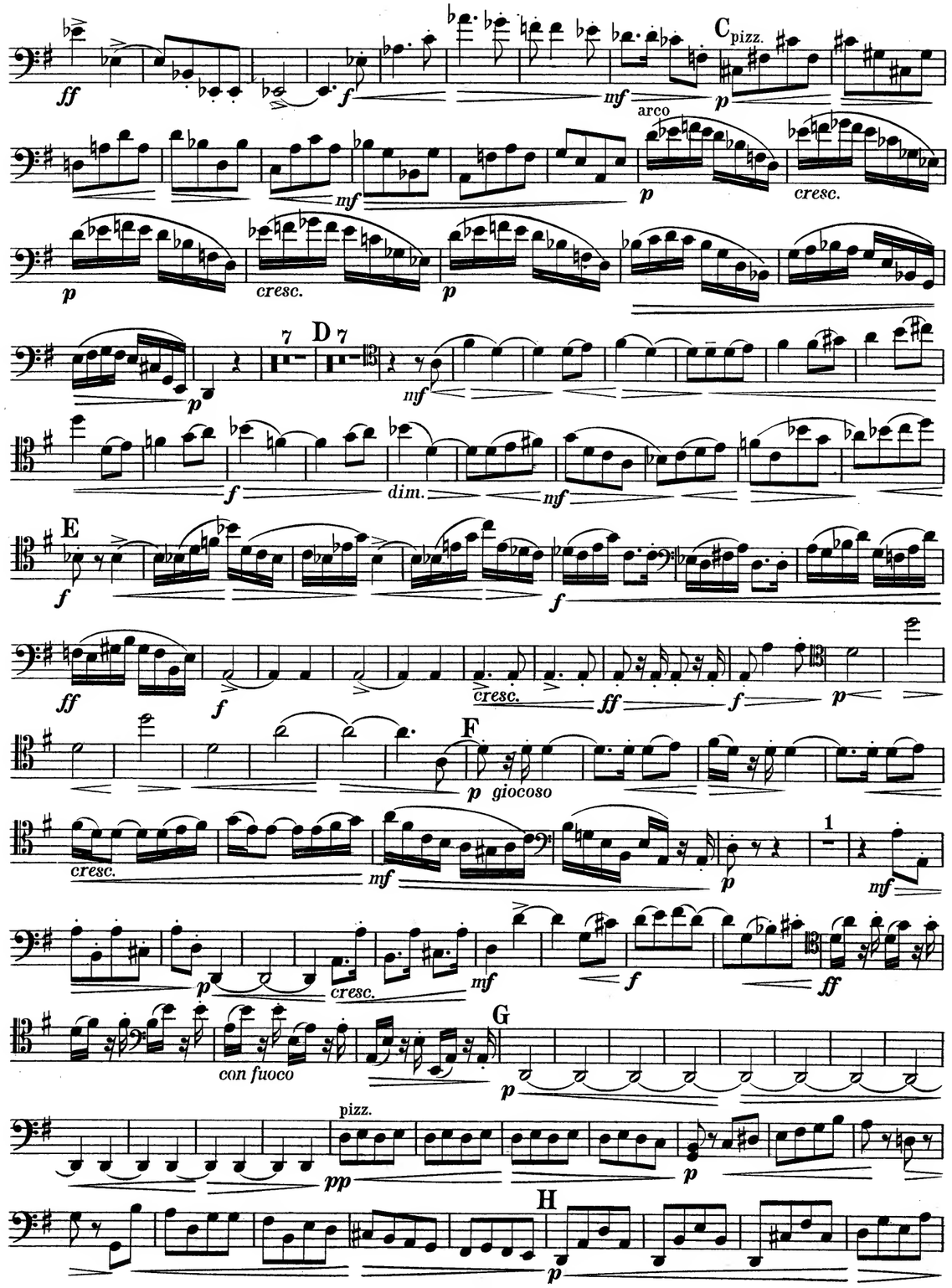

Violoncello.

Larghetto sostenuto.

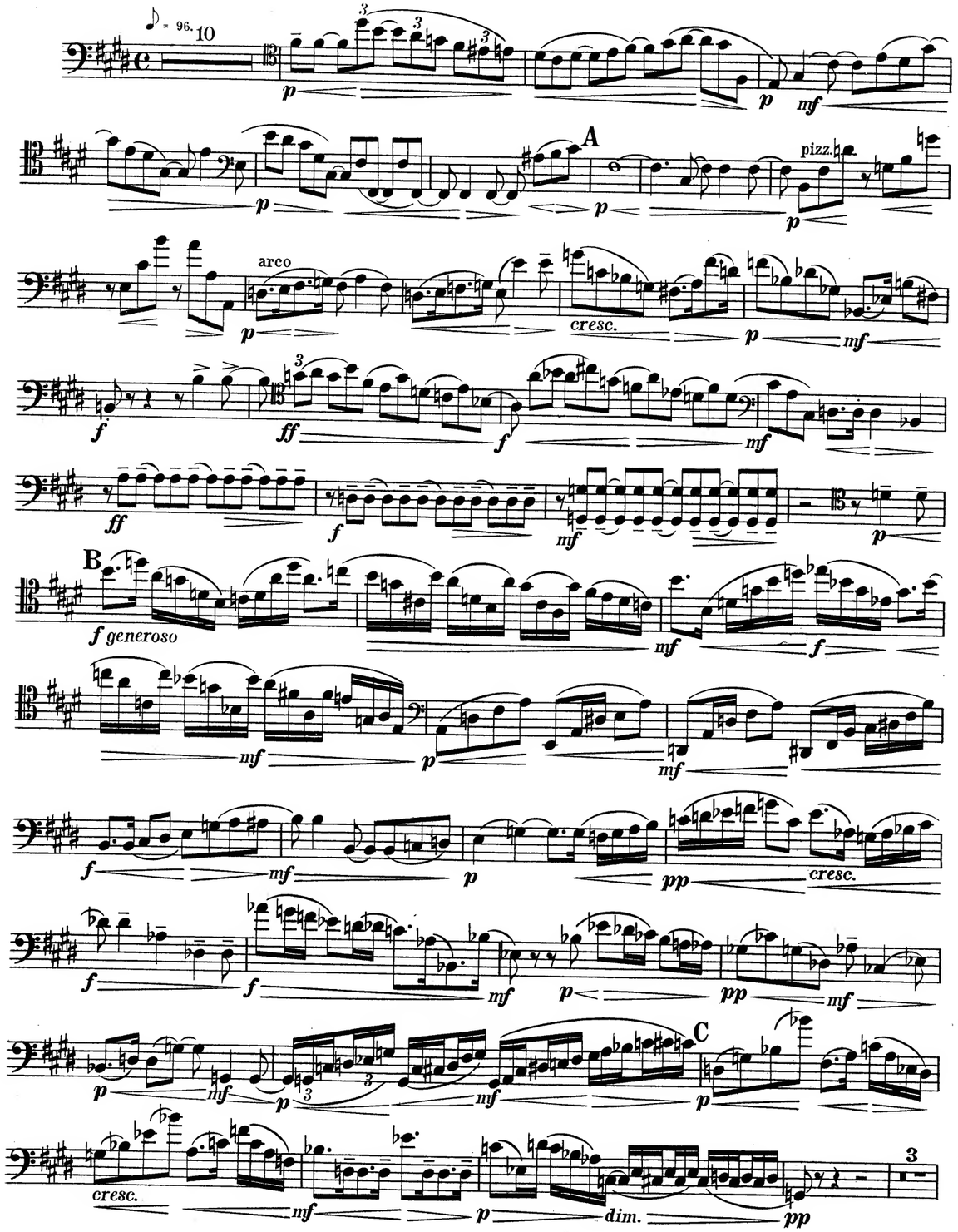

Violoncello.

pizz. arco D E F G

C. H. 499.

Violoncello.

H

Intermezzo.

Allegro molto vivace. ♩ = 112.

pizz. arco A B

C. H. 499.

Algernon Bennett Langton Ashton (1859-1937) was an English pianist and prolific composer who studied at Leipzig under Jadassohn and Reinecke and later in Frankfurt with Raff. From 1885 he taught piano at Royal College of Music in London and subsequently at Trinity College and the London College. He had to his credit a total of around 150 published chamber compositions. But his most endearing eccentricity was his interest in the graves of famous people, his hobby of keeping them in repair and his habit of writing about them to the newspapers. His first letter was to the Pall Mall Gazette in 1887 correcting a report that George Cruikshank the caricaturist was buried in Kensal Green whereas his tomb was actually in St Paul's Cathedral. By 1927, according to an article in Time magazine of that year, he had established a world record of writing 2000 printable letters to newspapers, mostly about "graves, bones and epitaphs."

The original from which this edition was copied carries a dedication, in German, in the composer's own hand to Eduard van der Straeten. He lived from 1855 to 1934 and was a German cellist, teacher, composer and writer who was identified for many years with the revival of the viola da gamba and its music. He instituted chamber concerts in London played on these old instruments.

Miss Edith O. Greenhill
in Freundschaft gewidmet.

Seinem lieben, treuen Freunde
Edmund van der Straeten,
in bleibender Erinnerung an
Algernon Ashton.

London, den 16. Jany 1907.

TRIO
(№3, H MOLL)

FÜR PIANOFORTE, VIOLINE UND VIOLONCELL

von

Algernon Ashton.

OP. 123

Mk. 12.50.

MERTON MUSIC
8 Wilton Grove, London SW19 3QX
Phone/Fax: 020 8540 2708
e-mail: mertonmusic@argonet.co.uk
No. 3795

AbacoAlquenAmbrosioArenskyAsplmayerAulinBargielBarnekowBarnettBazziniBendlBennettBergerBertiniBischoffBlancBlumenthalBoelyBoisdeffreBrambach
uLiebeskindLindbladLindpaintnerLitolffLuiginiLuxMacanMacfarrenMallingMannsMayseder MicaMoliqueMojaMoniuszkoNachezNapravnikNaumannNorme
BreeBrunBungertBuonamiciCarrenoCherubiniChevillardChvalaColeridge-TaylorCremontCuiDareDavidDavidovDassoffDittersdorfDo
NovacekOlanderOnslowOrellanaOuseleyParryPergerPerryPleyelPössingerPrägerProutPuchatRaffRaimondiRehbaumReinagleReinec
JensenJentschJerabekKielKirchnerKlughardtKopylovKörteKrehlKretschmannKreutzerKrommerKrugKudelskiKuhlauLachnerLeeLebe
HillerHoffmeisterHoffstetterHofmannHohlfeldHummelHurlstoneHüttenbrennerJadassohnJansaJansenJ
GammarStephensStrebenSvendsenTanéievTaubertThiériotThernThomasThuilleUdbyeVanhalVeitVerhulstVie
GadardGoldmarkGouvyGradenerGriegGrillGrützmacherHalmHanseHaydnHeidrichHennessyHeyworthHeritte-ViardothHermannHermannHerzogenbergHeub
SaguayScharfferScharwenkaSchmittScholtzSchuberthSeconfrinoShieldSimonettiSokolovSpeyerSpindlerSpohrStamitzStanfordStatkowskiSte

MERTON MUSIC

Merton Music is devoted to making rare string chamber music accessible to players at prices which will positively encourage exploration. There are 1100 items in the catalogue from 300 composers, most of whose names you will find in the border. Not all are masterpieces but very few deserve the neglect they have endured because their original publishers allowed them to go out of print. All can be posted to you direct from the publisher, Theo Wyatt, in London at the following standard price per page of music, post-free; a fraction of the price of commercial publications:

U.K.	£0.10
U.S.A	$0.20
Germany	€0,20
Holland	€0,20
Australia	A$0.30
Sweden	SEK1.50

The music is supplied in parts ready for the music stand on 100gsm A3 paper in a 160gsm cover. For many of these works separate scores are available.

For a free 24pp. catalog containing an order form and full instructions on how to pay in your own currency contact one of the following:

Australia
Stephanie Hicks, 21 Bally Street, Kelvin Grove, Queensland 4059
Phone: (07) 3352 5576 Fax: (07) 3258 6444
e-mail: hicksatmerton@hotmail.com

Germany
Wolfgang Schreiber, Franz-Schubert-Str. 12/1 69168 Wiesloch
Phone: 06222/385117 Fax: 06222/385119 e-mail: wolfg@ngi.de

Holland
Caroline Bouwman, Hobbemastraat 6''', 1071 ZA Amsterdam Phone: 020 6737943
e-mail: caroline_willem@hotmail.com

Sweden
John Teague, Wivalliusgatan 15, 7tr. 11260 Stockholm Phone: 08-6188486
Fax: 08-6185407 e-mail: john.teague@wivallius.se

U.S.A.
Meriel Ennik, 1901 Golden Rain Road #1, Walnut Creek, CA 94595-2180
Phone: 1-925-287-9550 e-mail: mertonusa@yahoo.com

U.K.
Theo Wyatt, 8 Wilton Grove, London SW19 3QX Phone/Fax: 020 8540 2708
e-mail: mertonmusic@argonet.co.uk:

(Prices current 2008)

Miss Edith O. Greenhill
in Freundschaft gewidmet.

Seinem lieben, treuen Freunde
Edmund van den Straeten,
in bleibender Erinnerung an
Algernon Ashton.

London, den 16. Jany 1907.

TRIO
(№3, H MOLL)

FÜR PIANOFORTE, VIOLINE UND VIOLONCELL

von

Algernon Ashton.

OP. 123

Mk. 12.50.

MERTON MUSIC
8 Wilton Grove, London SW19 3QX
Phone/Fax: 020 8540 2708
e-mail: mertonmusic@argonet.co.uk
No. 3795